

**NOTICE OF PUBLIC HEARING  
ON PROPOSED DISCONTINUANCE OF PART  
OF 81<sup>st</sup> STREET,  
TOWN OF SALEM,  
KENOSHA COUNTY, WISCONSIN**

On February 11, 2008 at 6:45 p.m., or soon thereafter as Town business permits, the Town Board of the Town of Salem, Kenosha County, Wisconsin, will here and consider public comment regarding a proposal to discontinue a portion of 81<sup>st</sup> Street in the Town of Salem, Kenosha County, Wisconsin, legally described as follows:

A parcel of land located in the South ½ of Section 11, Township 1 North, Range 20 East of the Fourth Principal Meridian and more particularly described as follows: Commencing and beginning at the Northeast corner of Lot 5, Block 4, Salem Oaks Subdivision, according to the recorded plat thereof; thence northerly along the northerly extension of the East line of said Lot 5 to a point on a line which is ten (10) feet north of and parallel to the north line of said Lot 5; thence westerly along the line which is 10 feet north of and parallel to the north line of said Lot 5 to the ordinary high water mark of Hooker lake; thence southerly along the ordinary high water mark of Hooker Lake to a point on the north line of said Lot 5; thence easterly along the north line of said Lot 5 to the point of beginning.

Attached as Exhibit B is a scale map of the land affected by the proposed resolution.

The meeting will take place at the Salem Town Hall, 9814 Antioch Road, Salem, Wisconsin.

Dated at Salem, Wisconsin, this 21st day of December, 2007.

TOWN OF SALEM,  
KENOSHA COUNTY, WISCONSIN

By: \_\_\_\_\_

*Cindi Ernest*  
Cindi Ernest, Town Clerk

Source: Kenosha County Department of Planning & Development

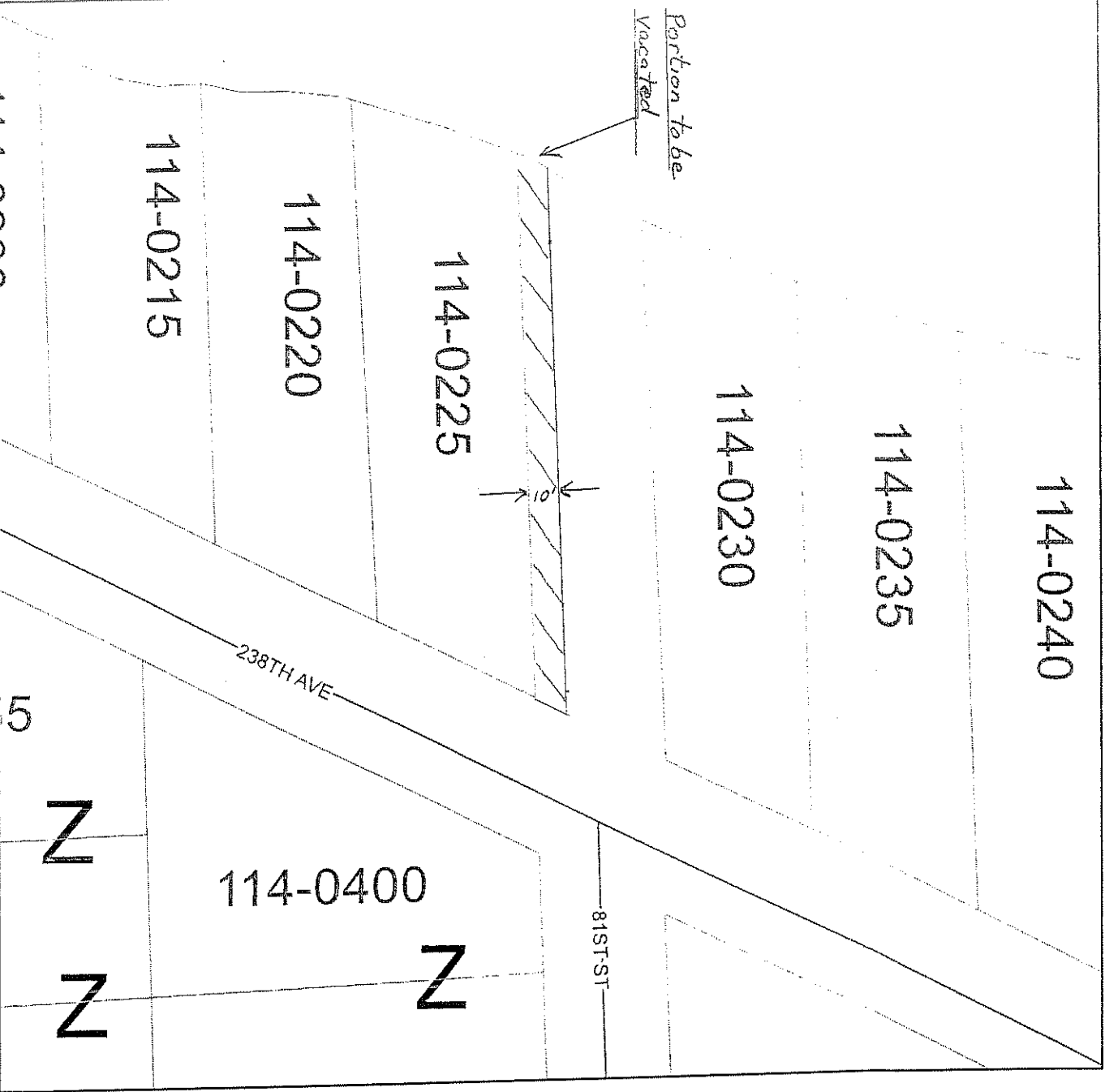

Kenosha County

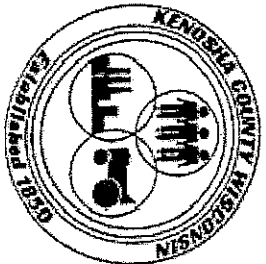

EXHIBIT

B

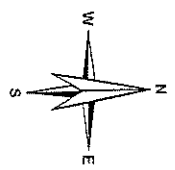
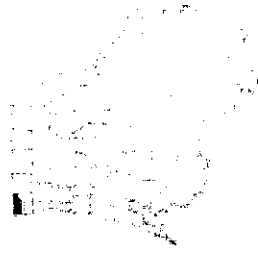

1 inch equals 45 feet  
Map Printed 11/13/2007

THIS MAP IS NEITHER A LEGALLY RECORDED MAP NOR A SURVEY AND IS NOT INTENDED TO BE USED AS ONE. THIS DRAWING IS A COMPILATION OF RECORDS, DATA AND INFORMATION LOCATED IN VARIOUS STATE, COUNTY AND MUNICIPAL OFFICES AND OTHER SOURCES. THE DRAWING IS FOR INFORMATIONAL PURPOSES ONLY. KENOSHA COUNTY IS NOT RESPONSIBLE FOR ANY INACCURACIES HEREIN CONTAINED. IF DISCREPANCIES ARE FOUND, PLEASE CONTACT THE LAND INFORMATION DIVISION OF THE DEPARTMENT OF PLANNING AND DEVELOPMENT.